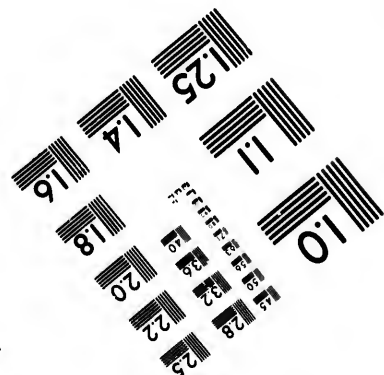
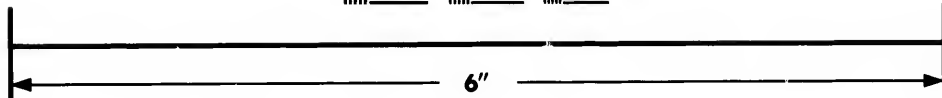
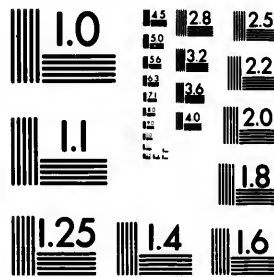

**IMAGE EVALUATION  
TEST TARGET (MT-3)**



**Photographic  
Sciences  
Corporation**

23 WEST MAIN STREET  
WEBSTER, N.Y. 14580  
(716) 872-4503

1.8 2.0 2.2 2.5  
2.8 3.2 3.6 4.0  
4.5 5.0 5.6 6.3  
7.0 8.0 9.0 10.0

**CIHM/ICMH  
Microfiche  
Series.**

**CIHM/ICMH  
Collection de  
microfiches.**



**Canadian Institute for Historical Microreproductions / Institut canadien de microreproductions historiques**

01  
02  
03  
04  
05  
06  
07  
08  
09  
10

**© 1987**

Technical and Bibliographic Notes/Notes techniques et bibliographiques

The Institute has attempted to obtain the best original copy available for filming. Features of this copy which may be bibliographically unique, which may alter any of the images in the reproduction, or which may significantly change the usual method of filming, are checked below.

L'Institut a microfilmé le meilleur exemplaire qu'il lui a été possible de se procurer. Les détails de cet exemplaire qui sont peut-être uniques du point de vue bibliographique, qui peuvent modifier une image reproduite, ou qui peuvent exiger une modification dans la méthode normale de filmage sont indiqués ci-dessous.

- |  |  |
|--|--|
| <input checked="" type="checkbox"/> Coloured covers/<br>Couverture de couleur  | <input type="checkbox"/> Coloured pages/<br>Pages de couleur   |
| <input type="checkbox"/> Covers damaged/<br>Couverture endommagée  | <input type="checkbox"/> Pages damaged/<br>Pages endommagées   |
| <input type="checkbox"/> Covers restored and/or laminated/<br>Couverture restaurée et/ou pelliculée  | <input type="checkbox"/> Pages restored and/or laminated/<br>Pages restaurées et/ou pelliculées  |
| <input type="checkbox"/> Cover title missing/<br>Le titre de couverture manque   | <input checked="" type="checkbox"/> Pages discoloured, stained or foxed/<br>Pages décolorées, tachetées ou piquées   |
| <input type="checkbox"/> Coloured maps/<br>Cartes géographiques en couleur   | <input type="checkbox"/> Pages detached/<br>Pages détachées  |
| <input type="checkbox"/> Coloured ink (i.e. other than blue or black)/<br>Encre de couleur (i.e. autre que bleue ou noire)   | <input checked="" type="checkbox"/> Showthrough/<br>Transparence   |
| <input type="checkbox"/> Coloured plates and/or illustrations/<br>Planches et/ou illustrations en couleur  | <input type="checkbox"/> Quality of print varies/<br>Qualité inégale de l'impression   |
| <input type="checkbox"/> Bound with other material/<br>Relié avec d'autres documents   | <input type="checkbox"/> Includes supplementary material/<br>Comprend du matériel supplémentaire   |
| <input type="checkbox"/> Tight binding may cause shadows or distortion<br>along interior margin/<br>La reliure serrée peut causer de l'ombre ou de la<br>distorsion le long de la marge intérieure   | <input type="checkbox"/> Only edition available/<br>Seule édition disponible   |
| <input type="checkbox"/> Blank leaves added during restoration may<br>appear within the text. Whenever possible, these<br>have been omitted from filming/<br>Il se peut que certaines pages blanches ajoutées<br>lors d'une restauration apparaissent dans le texte,<br>mais, lorsque cela était possible, ces pages n'ont<br>pas été filmées. | <input type="checkbox"/> Pages wholly or partially obscured by errata<br>slips, tissues, etc., have been refilmed to<br>ensure the best possible image/<br>Les pages totalement ou partiellement<br>obscurcies par un feuillet d'errata, une pelure,<br>etc., ont été filmées à nouveau de façon à<br>obtenir la meilleure image possible. |
| <input type="checkbox"/> Additional comments:/<br>Commentaires supplémentaires:  |  |

This item is filmed at the reduction ratio checked below/  
Ce document est filmé au taux de réduction indiqué ci-dessous.

10X	14X	18X	22X	26X	30X
<input type="checkbox"/>	<input type="checkbox"/>	<input type="checkbox"/>	<input checked="" type="checkbox"/>	<input type="checkbox"/>	<input type="checkbox"/>
12X	16X	20X	24X	28X	32X

ails  
du  
odifier  
une  
mage

The copy filmed here has been reproduced thanks to the generosity of:

Department of Rare Books  
and Special Collections,  
McGill University, Montreal.

The images appearing here are the best quality possible considering the condition and legibility of the original copy and in keeping with the filming contract specifications.

Original copies in printed paper covers are filmed beginning with the front cover and ending on the last page with a printed or illustrated impression, or the back cover when appropriate. All other original copies are filmed beginning on the first page with a printed or illustrated impression, and ending on the last page with a printed or illustrated impression.

The last recorded frame on each microfiche shall contain the symbol  $\rightarrow$  (meaning "CONTINUED"), or the symbol  $\nabla$  (meaning "END"), whichever applies.

Maps, plates, charts, etc., may be filmed at different reduction ratios. Those too large to be entirely included in one exposure are filmed beginning in the upper left hand corner, left to right and top to bottom, as many frames as required. The following diagrams illustrate the method:

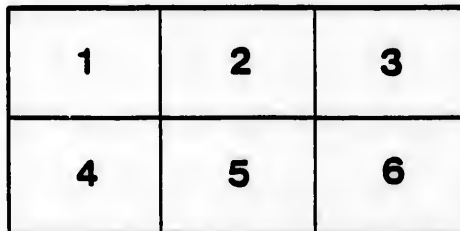
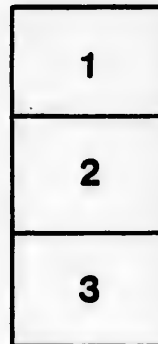

L'exemplaire filmé fut reproduit grâce à la générosité de:

Department of Rare Books  
and Special Collections,  
McGill University, Montreal.

Les images suivantes ont été reproduites avec le plus grand soin, compte tenu de la condition et de la netteté de l'exemplaire filmé, et en conformité avec les conditions du contrat de filmage.

Les exemplaires originaux dont la couverture en papier est imprimée sont filmés en commençant par le premier plat et en terminant soit par la dernière page qui comporte une empreinte d'impression ou d'illustration, soit par le second plat, selon le cas. Tous les autres exemplaires originaux sont filmés en commençant par la première page qui comporte une empreinte d'impression ou d'illustration et en terminant par la dernière page qui comporte une telle empreinte.

Un des symboles suivants apparaîtra sur la dernière image de chaque microfiche, selon le cas: le symbole  $\rightarrow$  signifie "A SUIVRE", le symbole  $\nabla$  signifie "FIN".

Les cartes, planches, tableaux, etc., peuvent être filmés à des taux de réduction différents. Lorsque le document est trop grand pour être reproduit en un seul cliché, il est filmé à partir de l'angle supérieur gauche, de gauche à droite, et de haut en bas, en prenant le nombre d'images nécessaire. Les diagrammes suivants illustrent la méthode.

errata  
to

pelure,  
on à



32X

**Art Association  
of  
Montreal.**

**Catalogue**

**Loan Exhibition of**

**Oil Paintings**

**and**

**Water Colour Drawings.**

**November**

**1888.**

CENTRAL  
CATALOG. LOAN EXHIBITION  
OIL PAINTINGS AND . . . 1886.  
(Box)

Art Association  
of  
Montreal.

Catalogue

Loan Exhibition of

Oil Paintings

and

Water Colour Drawings.

November

1888.

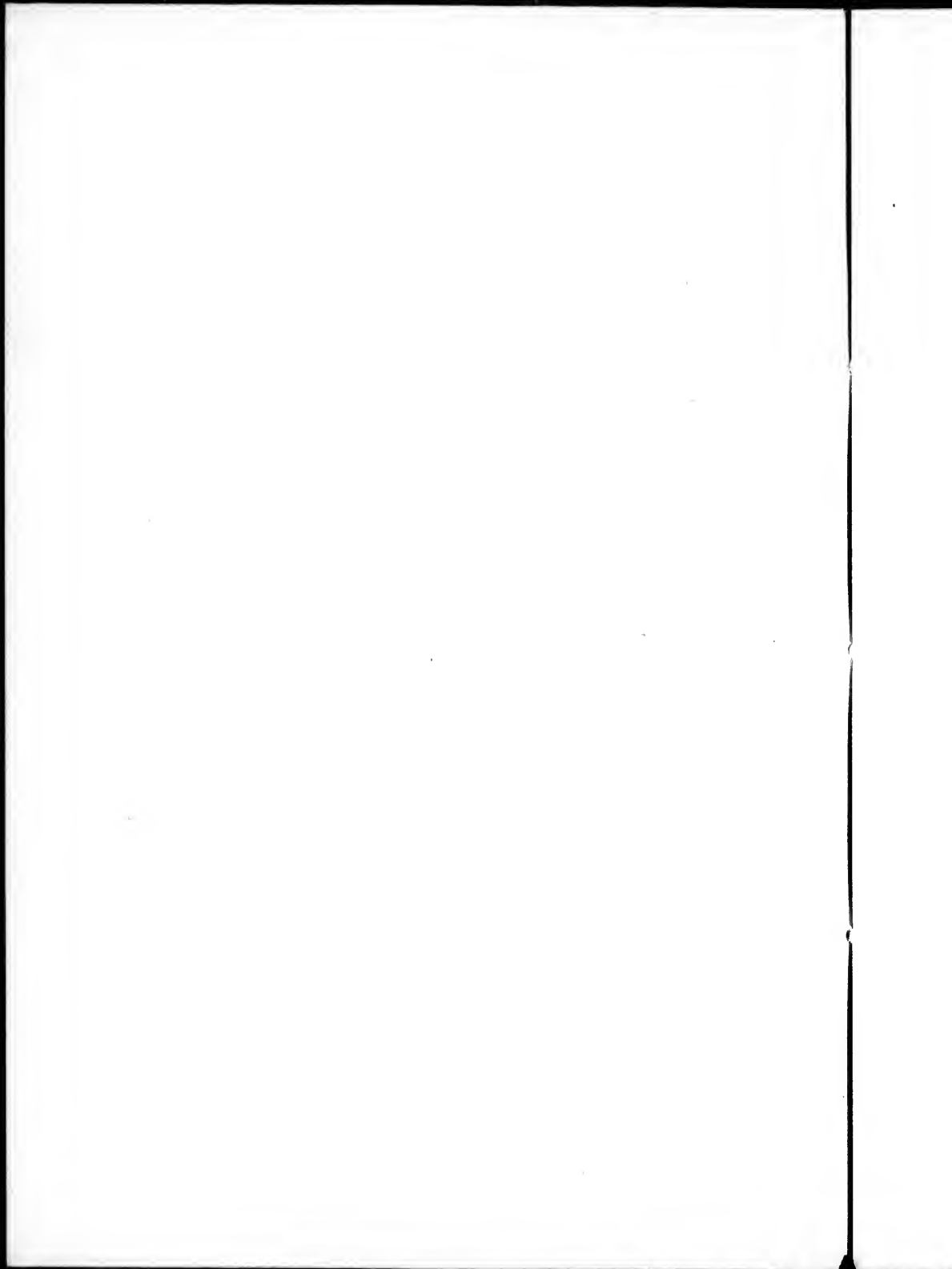



## INTRODUCTORY.

The Salon held yearly in Paris, is the most important annual exhibition of works of art. As in the British and American Academies, the Salon exhibitions are entirely controlled by artists, the rewards being bestowed by a jury elected by exhibitors. These rewards are:—Honorable Mention; Medals of a Third, Second and First Class; and a unique Medal of Honour. Artists are admitted by the Government, to the Legion of Honour, for professional distinction. Some exhibitors are exempted from criticism by the Salon jury at admission, and are entitled to have their works hung as a matter of right, these artists are indicated as Ex. H. C. (*Hors Concours*) indicates that the artist has received Salon honours, which remove him from competition for all but the Unique Medal of Honour. As with scarcely an exception the artists whose names are found in this Catalogue exhibit in the Salon or the Royal Academy Exhibitions, it has been thought unnecessary to indicate this in each case. The following abbreviations are used:—

R A, Royal Academician.

R S A, Royal Scottish Academician.

R C A, Royal Canadian Academician.

R I, Member of the Royal Institute of Painters in Water Colours.

N A, National Academician, U. S.

The letter A prefixed, signifies that the artist is an Associate Member.

NOTE.—Paintings, the titles of which are marked with an asterisk, \*, are for sale, prices to be obtained in the gallery.

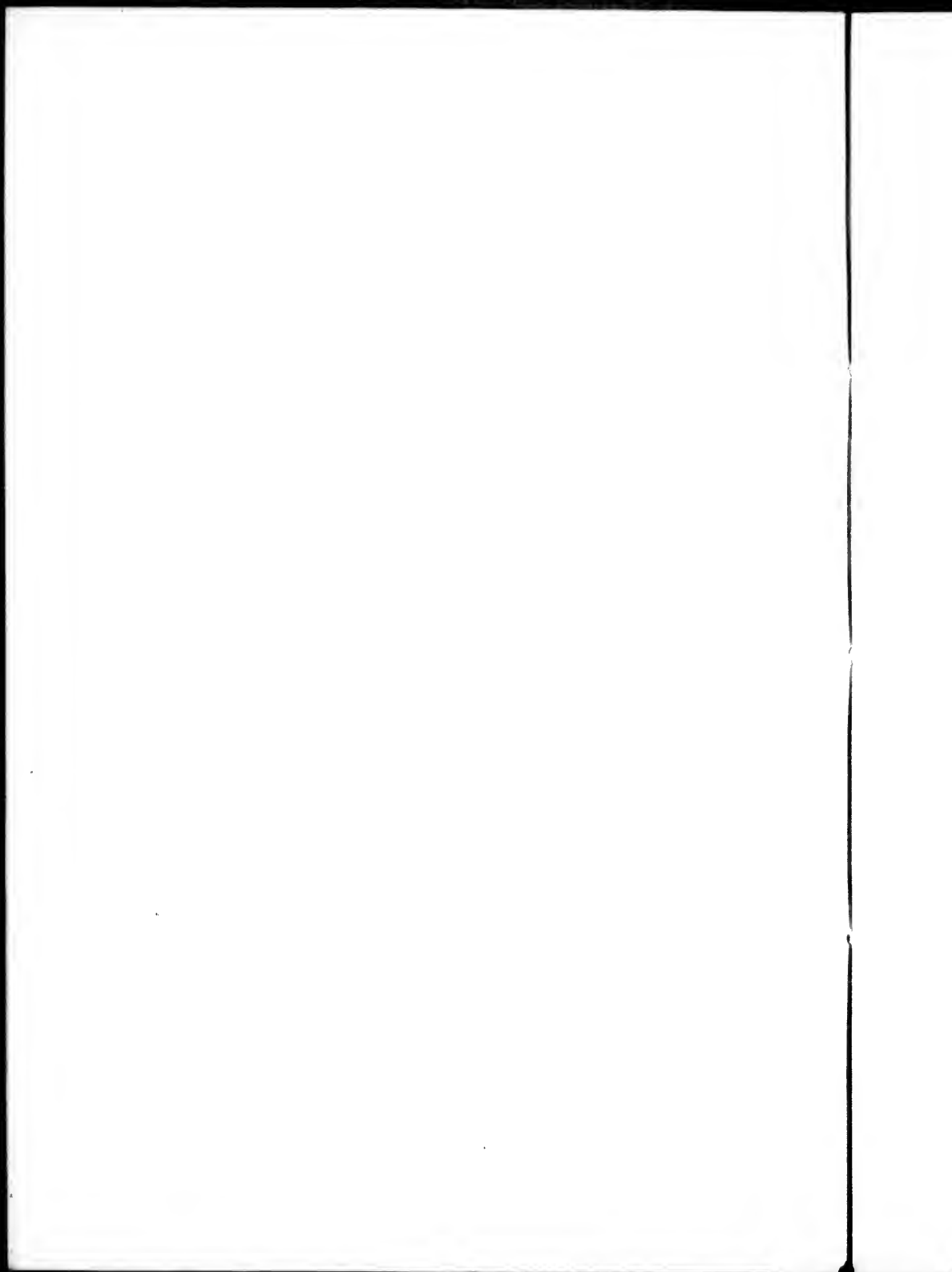

## OIL PAINTINGS.

---

**ADAN (Louis Emile)** - - - - - Paris.

Born in Paris, 1839. Pupil of Picot and Cabanel.

MEDALS :—Paris, 1875, 1882.

1—La Leçon de Chant.

**ALMA-TADEMA (Laurens), R.A., R.W.S.** - London.

Born 1836, a native of Holland. First studied at Fine Arts Academy of Antwerp. Afterwards in studio of Baron Leys. Naturalized as an Englishman 1873. Royal Academician 1879. Is a frequent exhibitor at the Paris Salons, where he has received high awards. A member of all the principal Continental Academies, and Knight of many foreign orders.

1A—The Last Race.

**BAKER (William Bliss)** 1859-1886. - - - America.

Studied three years in the National Academy of Design. Received first prize in the antique school, N. A. D., 1879. Third Hallgarten prize, N. A. D., 1884.

2—Woodland Brook.

This Picture is the one which received the above prize.

**BARNESLEY (J. M.)** - - - - - New York.

Pupil of Luigi Loir. A native of Canada now resident in the States.

3—Dieppe.

**BLAAS (Eugene Chevalier von)** - - - - - Antwerp.

Born at Albano, 1843. Member of the Academy of Venice. Studied  
in that city, also at Vienna.

4—The First Cigar.

**BROOKS (Maria)** - - - - - New York.

5—Little Sunflower.

**BRYMNER (William) R.C.A.** - - - - - Canada.

6—Summer Skies.

**CHELMINSKI (Jan)** - - - - - Munich.

Born at Brzostov, Poland, 1851. Pupil of Franz Adam, and the  
Munich Academy.

7—Russian Escort.

**CHURCH (F. S.) N.A.** - - - - - New York.

8—Idlers.

**CONSTANT (Benjamin)** - - - - - France.

Born at Paris 1845. Pupil of Cabanel.

MEDALS :—Salon 1875-76, and Exposition Universelle 1878. **H. C.**  
Chevalier Legion of Honour 1879, Officer 1884. Membre  
Société d'Aquellistes Français. Resident for several years in  
Spain and Morocco.

9—An Eastern Beauty.

**COROT (J. B. C.)** 1796-1875. - - - - France.

Studied first with Michallon, then with Victor Bertin, and afterwards spent several years in Italy.

**MEDALS** :—Paris 1838, 1848, 1855, 1867. Exposition Universelle 1867. Legion of Honour 1846. Officer 1867. Diploma to the memory of deceased Artists (Exposition Universelle) 1878.

Corot is a poet. Nature is subjective to his mental vision. He is no seer, is not profound, but is sensitive, and as it were clairvoyant, seeing the spirit more than the forms of things. There is a bewitching mystery and suggestiveness in his apprehension of a landscape, united to a pensive joyousness and absorption of self in the scene, that is very uncommon in his race.

10—Landscape.

\* 11—Morning.

\* 12—Mid-day.

\* 13—Evening.

**DAUBIGNY (C. F.)** 1817-1878 - - - - France.

Pupil of Delaroche. Officer Legion of Honour 1874.

**MEDALS** :—Salon 1848, 1853, 1857, 1859. Expositions Universelle 1855, 1867, and Diploma to the memory of deceased Artists 1878. One of the leaders of the romantic school of the last generation.

14—Landscape.

15—Landscape.

**DEWEY (Charles Melville)** - - - - New York.

Member of the Society of American Artists.

16—Landscape.

**DIAZ (de la Pena, Narcisse Virgile)** 1807-1876. - France.

MEDALS:—Salon 1844, 1846, 1848. Legion of Honour 1851.  
Diploma to the memory of deceased Artists (Exposition  
Universelle) 1878.

One of the group of great painters who lived at Barbizon, and  
pre-eminent as a colourist.

17—En Arcadie.

**DOCHARTY (James)**, A.R.S.A., 1829-1878. - Scotland.

A frequent exhibitor at the Royal Academy and Royal Scottish  
Academy.

18—Loch Katrine.

**EATON (C. Harry)** - - - - - New York.

Born in Ohio 1850. Self taught. Member of the American Water-  
Colour Society, and winner of gold prize at the fourth annual  
Prize Fund Exhibition, New York, 1888.

19—At Eventide.

**EATON (Wyatt)** - - - - - New York.

A native of Canada, now resident in the States. Pupil of Gérôme.

20—The Gleaner of Barbizon.

**EDSON (Allan)** R.C.A., 1849-1888. - - - - - Canada.

For some time resident at Cernay la Ville, in France, where he  
studied under L. G. Pelouse.

21—Bolton Forest, Eastern Townships.

22—The Last Occupant of the Orchard.

23—The Way through the Wood.

**FORBES (Stanhope A.)** - - - - - London.

A pupil of Bonnat.

24—The Flower Girl.

**FRERE (Edouard), 1819-1886.** - - - - - France.

Pupil of Delaroche. Chevalier of the Legion of Honour.

MEDALS:—Paris 1851, 1852, 1855.

\*25—Le Souper.

**GEERTZ (Julius)** - - - - - Düsseldorf.

26—The Standard Bearer.

**GEGERFELT (Wilhelm de)** - - - - - Sweden.

Born at Gothenburg. Is a Fellow of the Royal Academy of Sweden.

27—Scene in Holland.

**GRATZ (C. Mayr)** - - - - - Germany.

28—Getting ready for Dinner.

**HAGBORG, (A.)** - - - - - France.

MEDALS:—Salon 1879. Ex.

29—An Interesting Conversation.

**HAMMOND (John)** . . . . . St. John, N.B.

30—Market Slip at St. John, N.B.

**HARLAMOFF (Alexis)** . . . . . Russia.

MEDAL :—Salon 1878. **H.C.**

Pupil of Bonnaet.

31—Inez.

**HARPIGNIES (Henri)** . . . . . Paris.

Born at Valenciennes 1819. Pupil of Achard. Medal at Philadelphia. Chevalier of the Legion of Honour.

One of the best living landscape painters.

\*32—Landscape.

\*33—Landscape.

**HARRIS, (R.)** R.C.A. . . . . Canada.

34—An Exile.

**HENNER (Jean Jacques)** . . . . . Paris.

Born in Alsace. Pupil of Drölling and Picot, and of l'Ecole des Beaux Arts. **H.C.** Chevalier of the Legion of Honour 1873.

Officer 1878. MEDALS :—Salon 1863, 1865, 1866, and Exposition Universelle 1878. Prix de Rome 1858.

35—At the Fountain.

**HERDMAN (Robert)** R.S.A., 1829-1888. . . . . Scotland.

36—Farewell to the Glen.



**HOWE (William Henry)** - - - - - Paris.

Studied at Düsseldorf and Paris.

37—Cattle.

**INNESS (George), N. A.** - - - - - New York.Born at Newburg, N.Y., 1825. Studied under Regis Gignoux ;  
lived in Italy several years.In his happy moods, George Inness has painted some of the best  
landscape pictures ever produced in America.

38—Sunrise in the Woods.

39—The Old Mill.

**ISRAELS (Josef)** - - - - - The Hague.Born 1824. Studied at Amsterdam under Kruseman, and at Paris  
under Picot. **H.C.** Legion of Honour. Chevalier Lion  
Neerlandais. Chev. l'ordre de Léopold, de François Josef et de  
la couronne d'Italie. **MEDALS** :—Brussels, Paris and  
Philadelphia.

Israëls is the leader of the modern Dutch school of Painting.

40—Watching.

41—Life's Daily Toil.

42—Moonlight.

**JAKOBIDES (George)** - - - - - Munich.

43—My name isn't Tommy.

**JACQUE (Charles)** - - - - - Paris.

Born in Paris 1813. Chevalier of the Legion of Honour 1867.

MEDALS :—Salon 1861, 1863, 1864, 1867.

Famous as a painter of sheep and poultry.

44—A l'Abri.

45—Sheep.

**JONES (H. Bolton), N.A.** - - - - - New York.

Born in Baltimore 1848, Studied with L. G. Pelouse.

46—The Old Road to the River.

47—A Spring Harmony.

**KOEK-KOEK (B. C.)** 1803-1862. - - - - - Dutch.

Pupil of Schelfhout and Van Os. Medals at Paris, Amsterdam and  
The Hague. Chevalier Lion Neerlandais, et de l'ordre de  
Léopold.

48—Paysage.

**KAULBACH (F. A.)** - - - - - Munich.

49—Portrait of a Lady.

(Early German Head-dress.)

**KOST (Frederick W.)** - - - - - New York.

50—Marine.

**KOWALSKI (Alfred Wieruz)** - - - - Munich.

Born at Warsaw, Poland. Pupil of Brandt.

51—Winter Evening in Russia.

52—The Courier.

**KUEHL (G.)** - - - - Paris.

53—A Stolen Kiss.

**LEYS (Baron Jean Auguste Henri), 1815-1869** - -

Pupil of F. de Brackeleer. Created Baron in 1862.

MEDALS :—Salon 1846. Grand Medals Expositions Universelle 1855, 1867, and Diploma to the memory of deceased Artists 1878. Legion of Honour 1847. Knight of the order of Leopold. Member of the Academy of Antwerp.

Leys has been called the Belgian Pre-Raphaelite.

54—Antwerp during the Spanish Occupation.

(One of this painter's masterpieces.)

**MARIS (James)** - - - - The Hague.

Born at the Hague. A pupil of E. Hébert.

This remarkable landscape painter is above all happy in his treatment of sky and clouds. There was an exhibition of his works at Messrs. Boussod, Valadon & Co.'s gallery in London, this year.

55—Amsterdam.

56—The Bridge.

57—The Fruit Gatherer.

**MARIS (Matthew)** - - - - - London.

Born at the Hague 1835. Has long lived in London.  
 Israels has described the art of Matthew Maris as the fine gold of  
 Dutch painting.

58—The Trysting Tree.

59—At the Well.

**MAUVE (Anton), 1838-1888.** - - - - - Dutch.

Pupil of P. S. Van Os. Knight of the order of Leopold. Gold  
 Medal Antwerp. Medals at Amsterdam, Vienna and Phila-  
 delphia. Medal and honourable mention Paris.

In his treatment of animals Mauve was careful to render them with  
 due reference to their aerial surroundings, and he loved to paint  
 them in their relation to each other and to man.

60—Entering the Village.

\*61—Landscape with Sheep.

**McWHIRTER, (J.) A.R.A.** - - - - -

62—The Highland Post.

“Cauld blaws the blast across the moor.”

**MESDAG (Hendrik Willem)** - - - - - The Hague.

Born at Groningen 1831. A pupil of Alma-Tadema. **H.C.**  
 Chevalier l'ordre de Léopold. Chevalier de l'ordre de Merite.

\*63—Arrival of Fishing Boats at Scheveningen.

**MILLAIS (Sir John Everett)**, Bart., R.A. - London.

Millais commenced his artistic career as a member of the pre-raphaelite brotherhood, in company with Holman Hunt and Dante Gabriel Rossetti. Of late years he has chiefly devoted his talents to painting portraits, but has occasionally produced landscapes of great merit. His "Chill October" was exhibited in the Universal Exhibition in Paris, 1878, with other works, all of which attracted universal attention.

64—St. Martin's Summer.

**MILLET (J. F.)** 1814-1875. - - - - France.

Pupil of Delaroche.

MEDALS :—Salon 1853, 1864, and Exposition Universelle 1867 ; also Diploma to the memory of deceased Artists 1878. Chevalier of the Legion of Honour 1868.

65—The Sheperdess.

**MONTICELLI (Adolphe)**, 1824-1886. - - - - France.

Pupil of Raymond Aubert.

Monticelli has shown himself at times to be the possessor of a unique faculty of Colour.

66—Picnic in the Forest.

67—Girl with Hound.

**MORAN (Edward)**, A.N.A. - - - - New York.

68—Fishing for Bait.

**MOWBRAY (H. Siddons)** - - - - New York.

Pupil of Bonnat.

69—The Evening Breeze.

(This picture gained the Thomas D. Clarke Prize, 1888, N.A.D.)

**MULLER (W. J.), 1812-1845.** - - - - England.

Pupil of J. B. Pyne. A landscape and figure painter. Travelled in Germany, Switzerland and Italy, studying from nature. In 1838 he visited Greece and Egypt, and in 1841 joined the government expedition to Lycia, making many valuable sketches, which after his death were sold, fetching very high prices, the competition to possess them being extreme. Muller is represented in the National Gallery by two fine paintings, and in the South Kensington Museum by eight Water-Colour Drawings.

70-- Grand Canal, Venice.

**NEUBERT (L.)** - - - - -

71—Evening.

**NEUHUYS (Albert).** - - - - The Hague.

Born at Utrecht 1844. Pupil of Gesbert de Craavanger, and of the Antwerp Academy. MEDALS :—Amsterdam 1872, and Paris 1880.

72—Washing Day.

**NOBLE (J. Campbell)** A.R.S.A. - - - - Edinburgh,

73—Scene from Boccaccio.

**PALING (J. J.)** - - - - Amsterdam.

Born at Amsterdam. Studied at the Academies of Amsterdam and Antwerp.

74—Dutch Home Life.

**PARTON (Ernest)** - - - - - London.

Born in Hudson, N. Y., 1845.

75—A good Fishing Day.

76—Near Pangbourne, on the Thames.

**PASINI (Alberto)** - - - - - Paris.

Born at Busseto, Italy. Pupil of Cicero.

**MEDALS** :—Paris 1859, 1863, 1864. Grand Medal of Honour (Exposition Universelle) 1878. Legion of Honour 1868. Officer 1878. Medal at Vienna Exposition 1873. Knight of the order of Saints Maurice and Lazarus, and Officer of the orders of Turkey and Persia. Honorary Professor of the Academies of Parma and Turin.

77—The Hall of Circassian Horsemen.

**PELOUSE (Leon Germain)** - - - - - Paris.

Born at Pierrelaye.

**MEDALS** :—Salon 1873, 1876, and Exposition Universelle 1878. H.C. Legion of Honour 1878. Tri. Ex. 1883.

78—Chemin de l'Etang a Poigny.

\*79—Le vieux Moulin à Arcier, Besançon.

\*80—Cernay la Ville.

**PHELAN (Charles T.)** - - - - - New York,

81—June.

**POKITANOW (Ivan)** - - - - - Paris.

82—The Shadow of the Wind Mill.

**READ (M.)** - - - - -

83—Portrait of Sir Donald Stewart, V.C.

**REID (George), R.S.A.** - - - - - Aberdeen.

84—Landscape.

**RYDER, (Albert P.)** - - - - - New York.

85—The Flying Dutchman.

**SHAW, (Frederick)** - - - - - Liverpool.

86—Wandering Minstrels.

**TURNER (J. M. W.), R.A. 1775-1851.** - - - - -

87—Mercury and Argus.

This picture is one of Turner's finest works. It is repeatedly mentioned by Ruskin in "Modern Painters." He draws special attention to the spirit of repose in the picture, the stream of water stopping twice in its descent in two quiet and glassy pools, the countless modulations of the ground now sinking, now swelling, blending and breaking, forming an infinite unity; the earthy, crumbling banks cut away by water; the sky subdued and warmed by mingling grey and gold, and the fine aerial perspective.

**VAN LUPPEN, (G. Joseph A.)** - - - - - Antwerp.

Chevalier of the Order of Leopold.

MEDALS: Brussels, 1872. Vienna, 1873. Philadelphia, 1876.

Professor of Landscape at the Royal Academy of Fine Arts, Antwerp.

88—Landscape.



**VAN MARCKE, (Emile)** - - - - - Paris.

Born at Sévres. Pupil of Troyon.

MEDALS: Salon, 1867, 1869, 1870, and Exposition Universelle 1878.

H.C. Chevalier Legion of Honour 1872. Tri. Ex. 1883.

89—Homeward Bound.

90—Landscape with Cattle.

**WALKER, (Horatio)** - - - - - New York.

91—Morning.

**WATSON, (Homer), R.C.A.** - - - - - Canada.

92—The Skirt of the Forest.

93—A Sleepy Hollow.

**WEIR, (J. Alden) N.A.** - - - - - New York.

\*94—Still Life.

**WILLIAMS, (F. D.)** - - - - - Paris.

95—Old Mill on the Marne.

**WOODCOCK, (Percy) R.C.A.** - - - - - Canada.

96—Neapolitain.

**WYANT, (A. H.) N.A.** - - - - - New York.

97—Sunrise in the Adirondacks.

## WATER COLOURS.

---

**APOL, (Louis)** . . . . . The Hague.

1—Home through the Woods.

**BARNSLEY, (J. M.)** . . . . . Canada.

2—Spring Time.

**BELL-SMITH, (F. M.)** R.C.A. . . . London, Ont.

3—Sunrise in the Selkirks.

4—Mountain Mists.

**DeL'AUBINIÈRE, (Mdme. G. M.)** . . . England.

5—A Spring Song.

**EDSON, (Allan)** R.C.A., 1849-1888. . . . Canada.

6—The Woods in Winter.

7—Scene in the Eastern Townships.

8—A Storm Coming.

**FRERE, (Edouard)** 1819-1886. . . . . France.

9—The Tea Party.

**GODSELL (Miss M. G.)** . . . . . England.

10—Jacqueline.

**GRACE, (James E.)** . . . . . England.

11—The Silver Birch.

12—Landscape.

**HAMMOND (J.)** . . . . . St. John, N.B.

\*13—Lac d'Amour.

**HARPIGNIES, (Henri)** . . . . . Paris.

14—The Silent Night.

**HOPPE, (Bernhardt)** . . . . . Antwerp.

15—Landscape.

**ISRAELS, (Josef)** . . . . . The Hague.

16—Lighting Up.

**JACOBI (O. R.), R.C.A.** . . . . .

17—Falls on the St. Maurice.

**LARSSON, (Carl)** . . . . . Stockholm.

Exhibits in Paris Salon. Ex.

18—The Blind Musician.

**MARIS, (James)** . . . . . The Hague.

19—Dutch Windmill.

20—A Little Student.

**MARIS (M.)** . . . . .

21—A Lonely Path.

**MAUVE, (Anton)** 1838-1888. . . . . Dutch.

22—Landscape.

23—Changing Pasture.

24—A Bite by the Way.

**MELVILLE, (Arthur)** A.R.S.A. . . . . London.

25—Waiting for an Audience.

**MESDAG, (Hendrik Willem)** . . . . . The Hague.

26—Returning Home.

**MILLET, (J. F.)** 1814-1875. - - - - French.

27—Pastorale.

Crayon Drawing.

**O'BRIEN, (L. Richard)** P.R.C.A. - - - Toronto.

28—Outlet of Lake St. John.

28 A—An afternoon at Banff.

**PECQUEREAU, (Alphonse Ernest)** - - - Antwerp.

29—Bruges.

**POGGENBEEK, (George)** - - - Amsterdam.

GOLD MEDAL: Amsterdam, 1883.

30—Landscape, Evening.

31—Shades of Evening—Holland.

**PYNE, (Thomas) R. I.** - - - - London.

32—A Surrey Landscape.

33—View in Sussex.

**REHN, (F. K. M.)** . . . . . New York.

34—The Reef of Norman's Woe, Magnolia,  
Cape Ann.

“ And fast through the midnight dark and drear,  
Through the whistling sleet and snow,  
Like a sheeted ghost the vessel swept  
Towards the Reef of *Norman's Woe*.”

*Wreck of the Hesperus.*

**SMART, (John) R.S.A.** . . . . . Edinburgh.

35—The Highland Homestead.  
36—Lochan Dobach, (The Witches Loch.)

**WALTON, (Edward A.)** . . . . . Glasgow.

37—The King of the Woods.

**WEISSENBRUCH (T. W.)** . . . . . The Hague.

Born at The Hague. Pupil of B. J. Van Hove.

38—Beach at Scheburing.

**ZORN, (L.)** . . . . .

39—A Fair Coxswain.

## ACKNOWLEDGEMENT.

---

The Association is under great obligation to the following residents of Montreal, for their generosity in lending works of Art :—

Mr. R. B. Angus.	Mr. Duncan McIntyre.
“ John Allan.	“ H. McLennan.
“ Alex. Buntin.	“ J. T. Molson.
“ James Burnett.	“ D. Morrice.
“ J. B. Cantin.	“ W. G. Murray.
“ G. A. Drummond.	“ J. O'Brien.
“ R. W. Elmenhorst.	“ W. R. Oswald.
“ C. J. Fleet.	“ J. Popham.
“ L. J. Forget.	“ G. Reaves.
Frothingham Estate.	Messrs. W. Scott & Son.
Mr. E. B. Greenshields.	Sir Donald A. Smith, K.C.M.G.
“ S. Greenshields.	Sir Geo. Stephen, Bart.
“ G. Hague.	Mr. A. T. Taylor.
“ A. W. Hooper.	“ J. W. Tempest.
“ John Hope.	“ W. C. Van Horne.
“ F. S. Lyman.	“ A. R. Wilson.
Dr. D. C. McCallum.	“ J. R. Wilson.
Mr. D. R. McCord.	“ F. L. Wanklyn.

Special thanks are also due to Mr. E. B. Osler, of Toronto, and to Messrs. S. F. Morey and James Ross of Sherbrooke for their assistance, while by the kindly courtesy of the following gentlemen in the United States, an opportunity has been given to more fully illustrate the American School of painting than would have been otherwise possible :—

Mr. T. B. Clarke, New York. Mr. R. W. Halsted, New York.  
Messrs. Cottier & Co., “ “ H. R. McLane, “

# ART ASSOCIATION OF MONTREAL 1888.,

---

## Council.

*President*, MR. R. B. ANGUS.

*Vice-President*, MR. R. W. SHEPHERD.

*Treasurer*, MR. E. B. GREENSHIELDS.

---

## Councillors.

### *For Two Years.*

REV. J. EDGAR HILL.

MR. HUGH McLENNAN.

“ W. G. MURRAY.

“ J. W. TEMPEST.

“ F. WOLFERSTAN THOMAS.

“ THOMAS WORKMAN.

### *For One Year.*

MR. E. S. CLOUSTON.

“ JOHN LEWIS.

“ JOHN POPHAM.

SIR DONALD A. SMITH.

MR. A. D. STEELE.

“ D. A. WATT.

## Curator and Secretary,

MR. JOHN MACGILLYCUDDY.



THE  
LIVERPOOL AND LONDON AND GLOBE  
INSURANCE COMPANY.



Head Offices :

1 DALE STREET, LIVERPOOL, and 1 CORNHILL, LONDON.

Canadian Board of Directors :

HON. HENRY STARNES, CHAIRMAN.

EDMOND J. BARBEAU, Esq.                      WENTWORTH J. BUCHANAN, Esq.

G. F. C. SMITH, *Resident Secretary and Chief Agent.*

Head Office—Canada Branch:

16 PLACE D'ARMES (Corner of St. James Street) MONTREAL.

Assets over \$38,000,000.                      Invested in Canada, \$900,000.

Losses paid, \$110,000,000.

Insurances effected at lowest current rates.                      Losses promptly settled.



# Central Vermont Railroad.

THE ONLY LINE RUNNING

THREE FAST EXPRESS TRAINS DAILY

**MONTREAL to NEW YORK,  MONTREAL to BOSTON.**

Trains Leave Bonaventure Station :

- 8.30 a.m.** DAY EXPRESS for WHITE RIVER JUNCTION, SPRINGFIELD, NEW HAVEN and NEW YORK arriving at 10 p.m.
- 8.30 a.m.** FAST TRAIN for ST. ALBANS, BURLINGTON, MONTEPELLIER, BOSTON via CONCORD and LOWELL, arriving 7.30 p.m. Passenger Coaches and Pullman Parlor Cars through without change.
- 4.20 p.m.** NIGHT EXPRESS, Daily, for RUTLAND, TROY, ALBANY and NEW YORK, arriving 7 a.m. Wagner New Palace Sleeping Car through without change.
- 4.20 p.m.** EXPRESS for ST. ALBANS, BURLINGTON, BELLOWS FALLS, KEENE, WORCESTER and BOSTON, via FITCHBURG, arriving 6.15 a.m. Wagner Palace Sleeping Cars, ST. ALBANS to BOSTON.
- 4.20 p.m.** EXPRESS for FARNHAM, GRANBY and WATERLOO, arriving 7.20 p.m.
- 8.30 p.m.** FAST TRAIN, Daily, for CONCORD, MANCHESTER, NASHUA, LOWELL and BOSTON, arriving 8.30 a.m. Passenger Coaches and Pullman Palace Sleeping Cars through without change.
- 8.30 p.m.** EXPRESS for WHITE RIVER JUNCTION, HOLYOKE, SPRINGFIELD, NEW HAVEN and NEW YORK, arriving 11.40 a.m. Pullman Sleeping Car, MONTREAL to SPRINGFIELD without change.

This Train makes close connection with Railroads, and tags all principal points in New England.

For Tickets, Time Tables, Parlor or Sleeping Car Accommodation, apply to Company's Office, 136 ST. JAMES STREET, MONTREAL.

**A. C. STONEGRAVE**, Canadian Pass. Agent.

**J. W. HOBART**,  
Gen'l Manager.

**GENERAL OFFICES, ST. ALBANS, VERMONT.**

**S. W. CUMMINGS**,  
Gen'l Pass'r Agent.

TELEPHONE No. 1655.

WM. SCOTT & SON,  
**Fine Art Dealers,**

1739 NOTRE DAME STREET.



Paintings,

Etchings,

Engravings,

Art Photographs,

Framing of all descriptions,

Artistic Furniture,

Oriental Carpets.

Persian & Syrian Rugs,

Designers and Manufacturers of

MANTLES, FIREPLACES, ETC.

# GUARDIAN ASSURANCE Co.

LONDON.

ESTABLISHED 1821.

---

Capital Subscribed - - - - -	\$10,000,000
Capital paid up - - - - -	5,000,000
Total Funds - - - - -	20,210,000
Annual Income - - - - -	4,000,000

— 0 —  
FIRE RISKS WRITTEN AT CURRENT RATES  
— 0 —

ROBERT SIMS & CO. AND GEORGE DENHOLM,

General Agents, MONTREAL.



## GIBB & COMPANY,

Having received their Fall and Winter stocks of

### Tailoring and Haberdashery,

INVITE INSPECTION.



148 ST. JAMES STREET. MONTREAL.

D. BENTLEY & Co.  
Mercantile Printing House,

1746 NOTRE DAME STREET,

TELEPHONE No. 201.

MONTREAL.

---

ALL KINDS OF

JOB PRINTING

—EXECUTED WITH—

NEATNESS AND DESPATCH.

---

COMMERCIAL PRINTING A SPECIALTY.

**"Remington" Type-Writing, Shorthand School  
and Copying Office.**

MECHANICS INSTITUTE, 204 ST. JAMES STREET.

TYPE-WRITING OF ALL DESCRIPTION ACCURATELY EXECUTED.

STENOGRAPHER'S NOTES CAREFULLY TRANSCRIBED.

TYPE-WRITING AND SHORTHAND THOROUGHLY TAUGHT.

Branch Office at the "Hotel Balmoral."

MRS. J. BULLOCK, MANAGER.



Before using.

**CANADA TRUSS FACTORY.**

ESTABLISHED 1856.

F. GROSS, - 712 Craig Street, Montreal.

SURGICAL INSTRUMENT MAKER.

Gross' Improved Chest Expanding Steel Shoulder Brace. Price for Adults  
—\$1.50, \$2, \$2.50, \$3, or best \$3.50. For Children—\$1, \$1.50, \$2, or best \$2.50.



After using

Take circumference round waist, and length from under the armpit to top of hip bone.  
By remitting amount, as also 25c. postage stamps, I will forward them by parcel post.  
Manufacturer of all kinds of Trusses, Instruments for Physical Deformities, etc.

**THE DEAF MADE TO HEAR**

by Artificial Ear Drums, which are not perceptible; Audiphones, Ear Trumpets, and Conversation Tubes, Elastic Stockings, Leggings and Anklots, Electric Machines, Belts, Chains and Insoles for Rheumatism, Sciatica, Lumbago, &c.



The Medicated Body Bands, easily applied and pleasant to wear, for Kidney trouble; price \$1.25. Invalid Chairs and Crutches, Pile Trusses, &c., and Syringes of every description.

**GROSS' PATENT ARTIFICIAL LIMBS.**

Latest improved, are made light and durable.  
N.B.—Special room for ladies, with lady attendant.



ARTISTIC STATIONERY. FINE PAPERS AND ENVELOPES  
CHOICE LEATHER GOODS. BRONZE AND CRYSTAL INKSTANDS,  
MENU AND PROGRAMME CARDS IN NEWEST AND UNIQUE DESIGNS  
WEDDING AND SOCIETY STATIONERY OF NEWEST STYLES.

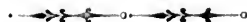

MORTON, PHILLIPS & BULMER,  
Stationers, Blank Book Makers and Printers,  
1755 & 1757 NOTRE DAME STREET, MONTREAL.

---

---

TEES & CO.  
Office, Parlor and Library

— — — DESKS — — —

PATENT REVOLVING BOOKCASES, &c.



TEES & CO., Manufacturers, 300 St. James Street, MONTREAL.

---

---

Hotel Balmoral.

NOTRE DAME STREET, - - - - - MONTREAL.

NEW MANAGEMENT.

The undersigned in assuming the management of this centrally-located and conveniently appointed Hotel, begs to assure the public that no effort will be spared on his part to ensure their comfort and merit their approbation.

S. V. WOODRUFF, Manager.

# CALEDONIA FIRE INSURANCE COMPANY,

OF EDINBURGH, SCOTLAND.

FOUNDED 1805.

THE OLDEST SCOTTISH OFFICE.

---

HEAD OFFICE AND AGENCY IN CANADA,  
TAYLOR BROS, General Agents, Union Buildings,  
45 ST. FRANCOIS XAVIER STREET, MONTREAL.

---

## SPECIAL FEATURES.

**1st, RELIABILITY.** This Company is one of the oldest, and most reliable.

“ A ” Its only Colonial Agency is in Canada, as above.

“ B ” It has not extended its business to Foreign Nations, from which the large income, (and losses,) of some other Companies are derived.

**2nd, FINANCIAL STRENGTH.** The fire reserve of this Company is equal to *three* times its annual Premium income. Companies are satisfied if their fire reserve is equal to *one year's* income, which exceeds the Government standard of stability.

**3rd, PRUDENT MANAGEMENT.** Special attentions given to the avoidance of undue liability in any one locality; there are Companies which would be wiped out by a conflagration fire, (as in the case of Chicago, where many Companies succumbed to one fire.) Not possibly so, in the case of the Caledonian.

**4th, LIBERALITY AND FAIRNESS.** Losses, liberally settled; witnessed by the fact, that no difficulty in the settlement of many hundreds of losses in Canada, has yet occurred. Strict attention is given to business marked by fair consideration of Patrons' interests.

TAYLOR BROS., GENERAL AGENTS,

ESTABLISHED 1843.



# ALMOST A LOST ART.

WERE IT NOT A FACT THAT

## A. J. PELL,

80 & 82 VICTORIA SQUARE,

Continues to make the most unapproachable

## PICTURE FRAMES,

THIS ART WOULD BE UNKNOWN IN MONTREAL.

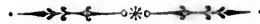

The suitable framing of a Picture is positively not found in any other establishment in this city. The public should be on their guard as to whom they entrust to do their picture framing, and thus avoid making their otherwise beautiful Drawing rooms ridiculous in the eyes of all well posted friends. By all odds, get your picture frames made by A. J. PELL, and feel assured you have the latest styles and the best workmanship on this continent.

---

## GOLDIE & McCULLOCH,

**“Galt Safe Works,”**

**Awarded** { Gold Medal Bank Burglar Proof } **SAFES.**  
                  { Gold Medal Fire Proof }

Gold Medal Vault Doors, and all Highest Prizes wherever exhibited.

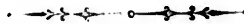

**ALFRED BENN, Manager,**

Office and Warerooms: - - - 298 St. James Street, MONTREAL.

Mr. BENN is also Agent for this Firm's Celebrated Machinery.

1803.

1803.

IMPERIAL  
Fire Insurance Co'y  
OF LONDON.

ESTABLISHED 1803.

SUBSCRIBED CAPITAL, - - - - -	\$5,844,000
PAID-UP CAPITAL - - - - -	1,461,000
RESERVE CAPITAL, - - - - -	1,948,000
TOTAL CASH ASSETS, - - - - -	7,500,000

This being a FIRE OFFICE only, the whole of its ASSETS and Uncalled Capital are available for the payment of FIRE LOSSES, making the IMPERIAL (of London) one of the strongest FIRE OFFICES in existence.

THREE YEARS' POLICIES ISSUED ON PRIVATE DWELLINGS, &c.

W. H. RINTOUL,

RESIDENT SECRETARY.

6 HOSPITAL STREET, - - - - - MONTREAL.



St. James' Grocery.

—o—

GEORGE GRAHAM,

74 VICTORIA SQUARE, MONTREAL,

DEALER IN

*TEAS, COFFEES, SUGARS.*

*PICKLES, SPICES, FRUITS,*

PROVISIONS AND CHOICE GROCERIES.

—o—

GOODS DELIVERED FREE OF CHARGE.

BELL TELEPHONE No. 942.

FEDERAL TELEPHONE No.



# R. N. McCALLUM,

IMPORTER AND DEALER IN

Stationery, Fancy Goods, Indian Curiosities,

TOYS, FIREWORKS, &C., &C.,

2217 ST. CATHERINE STREET.

(QUEEN'S BLOCK.)

---

PARLOR AND FIELD GAMES.

---

**CARDS! CARDS! CARDS!**

Christmas and New Year.

ARTISTIC AND CHEAP, — LARGE STOCK TO CHOOSE FROM.

Our Assortment this Season, of Goods suitable for Christmas and New Year's Gifts, Wedding and Birthday Present, is unusually large, and will be found at prices to suit all tastes. CALL EARLY.

# THE "PERFECTION" SHIRT.



Our Customers when asked how they like our WHITE DRESS SHIRTS, invariably answer, "Oh, they're just Perfection!" so we have decided to give them that name and will continue to make them of the BEST QUALITY for \$2.00 each, or

**SIX FOR \$10.00.**

N.B.—We warrant them equal to any \$2.50 shirt in the city.



## MURRAY & WICKENS,

*THE UPTOWN GENTLEMEN'S FURNISHERS.*

2320 ST. CATHERINE STREET.

The only durable Writing Machine which saves time.  
"To save time is to lengthen life."

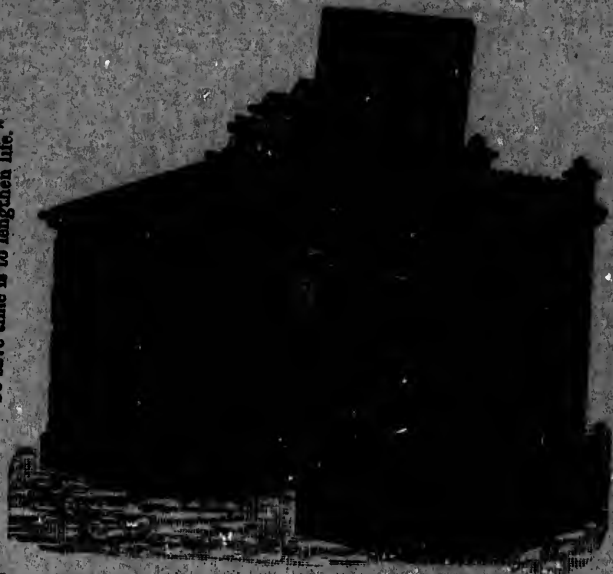

SAVES TIME, MONEY AND TROUBLE.  
"Time is money."

REMINGTON TYPE-WRITER.  
JOHN O'FLAHERTY, 248 St. James Street, MONTREAL.

USE → JELLY OF CUCUMBER  
DYER'S & ROSES FOR  
Chopped Hands

JELLY OF CUCUMBER  
and ROSES  
for Chopped hands  
softening and beautifying  
the Skin.

W.A. DYER & Co  
MONTREAL





